

ENTRIES CLOSE: 5:00 PM (PST), WEDNESDAY, SEPTEMBER 4, 2019 at the address of the Trial Secretary, after which time entries cannot be accepted, cancelled or changed, except as provided for in Chapter 1, Section 16 of the Obedience Regulations.

Move ups will be accepted if submitted 30 minutes before the start of the trial to the Trial Secretary.

PREMIUM LIST

Obedience Event #2019025507 & Rally Event #2019025508

SAN JOAQUIN DOG TRAINING CLUB, INC.

(Member of the American Kennel Club)



69th Annual Obedience Trial & 15th Annual Rally Obedience Trial

SATURDAY, SEPTEMBER 21, 2019

(Unbenched)

ALL JUDGING WILL BE HELD OUTDOORS

SYCAMORE LANE KENNELS, 5111 W SARGENT RD, LODI, CA

Trial Hours 7:00 A.M. to 5:00 P.M. (PDT)

**Open to All AKC-Registered Breeds and All-American
Dogs listed in the AKC Canine Partners Program**



AKC LICENSED SHOW

Permission has been granted by the American Kennel Club for the holding of these events under American Kennel Club Rules and Regulations.

James P. Crowley, Secretary

SAN JOAQUIN DOG TRAINING CLUB, INC.

Mary Sommer, Trial Secretary

1948 Norfolk Dr

Lodi, CA 95242

FIRST CLASS MAIL

PREMIUM LIST

ENTRIES CLOSE

SEPTEMBER 4, 2019, 5:00 pm PST

ADDRESS CORRECTION REQUESTED

ENTRIES CLOSE:
Wednesday, September 4th
5pm

SAN JOAQUIN DOG TRAINING CLUB, INC.

2019 OFFICERS

PRESIDENT
VICE-PRESIDENT
TREASURER
MEMBERSHIP SECRETARY
SECRETARY

CAROL PEASE
DEBBIE VOELKER
ELFIE PAYNE
KATHERINE WRIGGLESWORTH
JUDY BEAUCHAMP

DIRECTORS

COLLEEN COLENZO, KIM MARSH & MARY PALUMBO
OBEDIENCE & RALLY TRIAL CHAIRPERSON

Mary Palumbo, Trial Chairperson (916) 686-4591
9139 Quail Cove Ct, Elk Grove, 95624..... mary_palumbo@sbcglobal.net

OBEDIENCE & RALLY TRIAL SECRETARY

Mary Sommer, Trial Secretary..... (209) 781-6177
1948 Norfolk Dr, Lodi, CA 95242 sjdtctrialsecretary@yahoo.com

Kim Marsh, Trial Co-Secretary..... (916) 947-6823
9435 Oak Village Wy, Elk Grove, CA 95758 sjdtctrialsec@gmail.com

We are always looking for volunteers to steward at our trials! Please contact the Trial Chairperson, Mary Palumbo, if you are able to steward. No experience necessary, we will train you! Come on out and have some fun and get a free lunch!

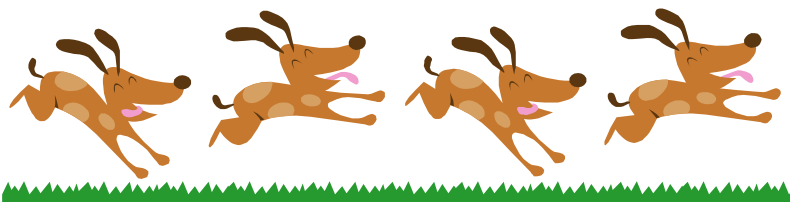

ADDITIONAL TRIAL RULES

Every precaution for the safety of dogs and exhibitors will be exercised, but neither the Club nor the management will be responsible for loss or injury.

It is distinctly understood that exhibitors will exercise control and restraint over their children as well as their dogs. The welfare of an exhibitor's child is assumed to be the responsibility of that exhibitor.

Only dogs that are eligible to be shown under AKC rules shall be allowed within the show precincts.

All dogs must be **ON LEASH** at all times while on show grounds and parking areas unless in the ring for judging.

There will be pooper-scoopers available. You are responsible for cleaning up after your dog. This is essential.

Exhibitors should follow their veterinarians' recommendation to assure their dogs are free of internal and external parasites, any communicable diseases, and have appropriate vaccinations.

Consult the judging schedule for the time of judging. Exhibitors and handlers are responsible for the presence of their dogs in the judging ring. The Club assumes no responsibility for this.

CATALOG ORDER: As far as is practical, all entries will be arranged according to jump height, in descending order for all obedience and rally classes that require jumps.

In case of a tie for an award, a dog not present for a run-off will forfeit the right to the award.

NO AWARDS WILL BE MAILED.

Print or type entries carefully, using **BLACK** or **BLUE** ink. The Club accepts no responsibility for incorrect or illegible entries. Entries that are received unsigned, without the proper entry fee or without both sides of the form, will not be accepted.

No entries can be changed or refunded after the closing date.

Entry fees will not be refunded in the event of errors or cancellation of entries after the published closing date, nor in the event that a dog is absent, disqualified, excused by Veterinarian or Judge, or barred from competition by action of the Trial Committee. If, because of riots, civil disturbances, fire, act of God, act of a public enemy, strikes, extreme weather conditions (including, but not limited to, extreme heat, snowstorms or hurricanes) or any other act beyond the control of the management it is impossible to open or to complete the Trial, no refund of entry fee will be made.

Acknowledgement of receipt of entries will be made soon after closing date. Should such acknowledgement not be received by an exhibitor five days prior to the trial, please contact the Trial Secretary.

Move-ups will be allowed at these trials per AKC Regulations.

Every exhibitor will receive a trial catalog at no charge.

Directions to Sycamore Lane Kennels

5111 W SARGENT RD, LODI, CA 95242

FROM I-5 - Take Hwy 12 East toward Lodi, for 1.6 miles, to Ray Road. Turn left on Ray Rd. Proceed for 1 mile to curve in road and turn left toward Sycamore Lane Kennels. Follow Signs to Sycamore Lane Kennels.

FROM HWY 99 -Take Hwy 12 exit West (Kettleman Lane) toward Lodi. Go through Lodi about 5 miles to Ray Rd and turn right. Proceed for 1 mile to curve in road and turn left toward Sycamore Lane Kennels. Follow Signs to Sycamore Lane Kennels.

**** Day of Show parking will be controlled and collected by Sycamore Lane Kennel.
Parking fee \$5**

Motels which accept dogs: (Check before arrival)

Motel 6 - 1140 S. Cherokee Ln, Lodi (209) 334-6422. In order to receive AKC discount make reservation on line at www.motel6.com

Microtel Inn and Suites 6428 W. Banner, Lodi CA (209) 367-9700

RV Parking:

Sycamore Lane Kennel - \$35/night, no hookups. Contact Trial Chair.

Flag City RV Resort - Full hookups, Pet fee.

6120 W Banner, Lodi 209-339-8300

BRING CANOPIES FOR SHADE

Complimentary morning coffee & goodies will be available for exhibitors near the Secretary table.

VETERINARIAN (on call)

OAKWOOD VETERINARY HOSPITAL

(Saturday hours are 8:00 am thru 8:00 pm)

18815 N. Lower Sacramento Rd, Woodbridge, CA 95258
(209) 333-7010

Directions: Go straight on W. Sargent Rd to Davis Rd. Turn left on Davis Rd. Continue to W. Turner Rd, turn right. Turn left on Lower Sacramento Rd/County Hwy-J10. Vet hospital will be on your left, ARCO station on the right. (about 11 minutes away)

LOCAL HOSPITAL

LODI MEMORIAL HOSPITAL

975 S. Fairmont Avenue, Lodi, CA
(209) 334 3411

Directions: Take Ray Rd to Highway 12, turn left (East). Continue to Fairmont Ave. Turn left at Fairmont Ave.

CLASSES & JUDGES PANEL

Regular Obedience Classes: Novice A & B, Open A & B, Utility A & B

Preferred Classes: Preferred Novice, Preferred Open & Preferred Utility

Optional Titling Classes: Beginner Novice A & B, Graduate Novice, Graduate Open & Versatility

Rally Trial Classes Rally Novice A & B, Intermediate, Advanced A & B, Excellent A & B, Master

Ms Jill Jones #1146 34803 Ranch Dr, Brownsville, OR 97327
ALL RALLY CLASSES, BEGINNER NOVICE A & B

Mr Dorin Ladd #3811 563 N Locan Ave, Fresno, CA 93737
NOVICE A & B, PREFERRED NOVICE, OPEN A & B, PREFERRED OPEN

Mr Robert Margolis #5214 13324 Sutton St, Cerritos, CA 90703
GRADUATE NOVICE & GRADUATE OPEN
UTILITY A & B, PREFERRED UTILITY & VERSATILITY

*You must specify your dog's jump height on the entry form
All classes with jumps will be judged from tall to small
Rally ring will be a minimum of 50x60 ft*

ENTRY FEES

OBEDIENCE TRIAL

FIRST ENTRY OF A DOG*.....\$30.00
ADDITIONAL ENTRY OF SAME DOG.....\$24.00

RALLY TRIAL

FIRST ENTRY OF EACH DOG**.....\$30.00
ADDITIONAL ENTRY OF SAME DOG.....\$24.00

*(Includes \$3.00 AKC Event Service Fee per entry & \$.50 AKC Recording Fee, 1st entry only)

** (Includes \$3.50 AKC Recording Fee for 1st entry and \$3.00 Recording Fee for additional entry)

**MAKE CHECKS PAYABLE TO:
SAN JOAQUIN DOG TRAINING CLUB OR SJDTC**

**Mail all entries with fees to: Mary Sommer,
1948 Norfolk Dr, Lodi, CA 95242**

**There is a fillable entry form available on the AKC Website:
<http://images.akc.org/pdf/AO9999.pdf>**

OBEDIENCE & RALLY RIBBON PRIZES

(Qualifying scores are required for all ribbons and awards)

Obedience & Rally Classes:

First Prize..... Blue Rosette
Second Prize..... Red Rosette
Third Prize..... Yellow Rosette
Fourth Prize..... White Rosette
Qualifying Score in each class..... Green Ribbon

Highest Scoring Dog in the Regular Obedience Classes..... Blue & Gold Rosette
Highest Scoring Dog in Open B & Utility combinedBlue & Green Rosette
Highest Scoring Dog in Rally Adv & Ex combined..... Blue & Green Rosette

OBEDIENCE & RALLY, CLASS AWARDS

Obedience Trial Classes:

First Place\$15 cash prize
Second Place\$12 cash prize
Third Place\$10 cash prize
Fourth Place\$8 cash prize

Rally Trial Classes:

First Place \$15 cash prize
Second Place\$12 cash prize
Third Place\$10 cash prize
Fourth Place\$8 cash prize

Win some Cash!!!



OBEDIENCE TRIAL, OTHER AWARDS

HIGHEST SCORING DOG IN THE REGULAR CLASSES..... \$50 cash prize
HIGHEST COMBINED SCORE IN OPEN B & UTILITY \$50 cash prize
HIGHEST SCORING DOG FROM EACH GROUP..... \$10 cash prize
(Sporting, Hound, Working, Toy, Terrier, Herding & Non Sporting, FSS, Misc, All American)

RALLY TRIAL AWARD

HIGHEST COMBINED SCORE IN ADVANCED B & EXCELLENT B \$50 cash
HIGHEST COMBINED TRIPLE QUALIFYING SCORE IN ADVANCED B,
EXCELLENT B AND MASTERS \$50 cash

OBEDIENCE & RALLY TRIAL, SPECIAL AWARDS

SJDTC WILL PRESENT A CLUB MEDALLION TO ANY

HANDLER & DOG COMPLETING A TITLE IN OBEDIENCE OR RALLY

Catalog Advertisements

Get your business noticed for an exceptional rate!

Business Cards..... \$15
½ Page..... \$20
Full Page..... \$40

Deadline September 1, 2018

Mail payment for ad to **SJDTC** Attn: Mary Mytych
PO Box 1028, Woodbridge, CA 95258
Flyaway3farm@aol.com

We are also accepting donations of new or gently used items for our raffle.

Can be dog related or not.

Contact Colleen Colenso for more information
codicolenso@hotmail.com
(209) 939-1053

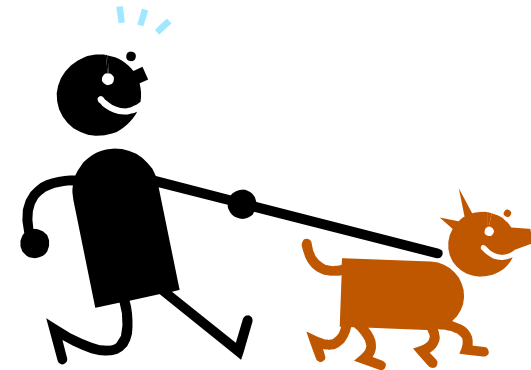

Refund for bitches in season: The club will retain a \$6.00 processing fee. PLEASE NOTE: Refund of entry fees for bitches entered in Rally or Obedience that come in season after closing date of this trial may be obtained by sending a veterinarian's certificate to the show chairman. This certificate must be postmarked before the opening day of the show or given to the show chairman before the start of the trial.

SAN JOAQUIN DOG TRAINING CLUB, INC.

Obedience and Rally Events
 Event #2019025507, Event #2019025508
 Sycamore Lane Kennels

5111 W Sargent Rd., Lodi, CA 95242

Saturday, September 21, 2019 7:00 A.M.

Obedience Trial Entry Fees: \$30.00 first entry, \$24.00 additional entry same dog.

Rally Trial Entry Fees: \$30.00 first entry, \$24.00 additional entry same dog

AGREEMENT

I (we) agree that the club holding this event has the right to refuse this entry for cause which the club shall deem sufficient. In consideration of the acceptance of this entry and of the holding of this event and of the opportunity to have the dog judged and to win prizes, ribbons, or trophies, I (we) agree to hold the AKC, the event-giving club, their members, directors, governors, officers, agents, superintendents or event secretary and the owner and/or lessor of the premises and any provider of services that are necessary to hold this event and any employees or volunteers of the aforementioned parties and any AKC approved judge, judging at this event, harmless from any claim for loss or injury which may be alleged to have been caused directly or indirectly to any person or thing by the act of this dog while in or about the event premises or grounds or near any entrance thereto, and I (we) personally assume all responsibility and liability for any such claim; and I (we) further agree to hold the aforementioned parties harmless from any claim for loss, injury or damage to this dog.

Additionally, I (we) hereby assume the sole responsibility for and agree to indemnify, defend and save the aforementioned parties harmless from any and all loss and expense (including legal fees) by reason of the liability imposed by law upon any of the aforementioned parties for damage because of bodily injuries, including death at any time resulting there from, sustained by any person or persons, including myself (ourselves), or on account of damage to property, arising out of or in consequence of my (our) participation in this event, however such injuries, death or property damage may be caused, and whether or not the same may have been caused or may be alleged to have been caused by the negligence of the aforementioned parties or any of their employees, agents or any other persons. I (WE) AGREE THAT ANY CAUSE OF ACTION, CONTROVERSY OR CLAIM ARISING OUT OF OR RELATED TO THE ENTRY, EXHIBITION OR ATTENDANCE AT THE EVENT BETWEEN THE AKC AND MYSELF (OURSELVES) OR AS TO THE CONSTRUCTION, INTERPRETATION AND EFFECT OF THIS AGREEMENT SHALL BE SETTLED BY ARBITRATION PURSUANT TO THE APPLICABLE RULES OF THE AMERICAN ARBITRATION ASSOCIATION. HOWEVER, PRIOR TO ARBITRATION ALL APPLICABLE AKC BYLAWS, RULES, REGULATIONS AND PROCEDURES MUST FIRST BE FOLLOWED AS SET FORTH IN THE AKC CHARTER AND BYLAWS, RULES, REGULATIONS, PUBLISHED POLICIES AND GUIDELINES.

Closing Date: September 4, 2019 5:00 PM PST

Mail entry forms with fees to: **Mary Sommer, 1948 Norfolk Dr, Lodi, CA 95242**

I ENCLOSE \$ _____ for entry fees. **Make checks payable to: SJDTC**

IMPORTANT-Read Carefully Instructions on Reverse Side Before Filling Out.

(PLEASE PRINT)

BREED		VARIETY	SEX
DOG SHOW CLASS	CLASS DIVISION	JR. SHOWMANSHIP CLASS	NAME OF JUNIOR HANDLER (if any)
OBEDIENCE CLASS (Jump Height)		ADDITIONAL OBEDIENCE CLASS	ADDITIONAL OBEDIENCE CLASS
RALLY CLASS (Jump Height)		ADDITIONAL RALLY CLASS	JR. HANDLER NUMBER
FULL NAME OF DOG			
Enter number here <input type="checkbox"/> AKC REG NO. <input type="checkbox"/> AKC LITTER NO <input type="checkbox"/> ILP NO <input type="checkbox"/> FOREIGN REG NO. & COUNTRY		DATE OF BIRTH PLACE OF BIRTH <input type="checkbox"/> USA <input type="checkbox"/> Canada <input type="checkbox"/> Foreign	
BREEDER			
SIRE			
DAM			
ACTUAL OWNER(S) _____ (Please Print)			
OWNER'S ADDRESS _____			
CITY _____		STATE _____	ZIP _____
PHONE NUMBER _____		ALTERNATE PHONE _____	

NAME OF OWNER'S AGENT (IF ANY) AT THE SHOW _____

I CERTIFY that I am the actual owner of the dog, or that I am duly authorized agent of the actual owner whose name I have entered above. In consideration of the acceptance of this entry, I (we) agree to abide by the rules and regulations of The American Kennel Club in effect at the time of this event, and by any additional rules and regulations appearing in the premium list for this event, and further agree to be bound by the "Agreement" printed on the reverse side of this entry form. I (we) certify and represent that the dog entered is not a hazard to persons or other dogs. This entry is submitted for acceptance on the foregoing representation and Agreement. I (we) agree to conduct myself (ourselves) in accordance with all such Rules and Regulations (including all provisions applying to discipline) and to abide by any decisions made in accord with them.

SIGNATURE or owner of his/her agent duly authorized to make this entry _____

TELEPHONE _____

E-MAIL Address (An acknowledgement or receipt of entry may be sent to this e-mail address): _____

If this entry is for Jr. Showmanship, please give the following information:

JR's DATE OF BIRTH _____

AKC JUNIOR HANDLER NUMBER _____

ADDRESS _____

CITY _____ STATE _____ ZIP _____

SAN JOAQUIN DOG TRAINING CLUB, INC.

Obedience and Rally Events
 Event #2019025507, Event #2019025508
 Sycamore Lane Kennels

5111 W Sargent Rd., Lodi, CA 95242

Saturday, September 21, 2019 7:00 A.M.

Obedience Trial Entry Fees: \$30.00 first entry, \$24.00 additional entry same dog.

Rally Trial Entry Fees: \$30.00 first entry, \$24.00 additional entry same dog

AGREEMENT

I (we) agree that the club holding this event has the right to refuse this entry for cause which the club shall deem sufficient. In consideration of the acceptance of this entry and of the holding of this event and of the opportunity to have the dog judged and to win prizes, ribbons, or trophies, I (we) agree to hold the AKC, the event-giving club, their members, directors, governors, officers, agents, superintendents or event secretary and the owner and/or lessor of the premises and any provider of services that are necessary to hold this event and any employees or volunteers of the aforementioned parties and any AKC approved judge, judging at this event, harmless from any claim for loss or injury which may be alleged to have been caused directly or indirectly to any person or thing by the act of this dog while in or about the event premises or grounds or near any entrance thereto, and I (we) personally assume all responsibility and liability for any such claim; and I (we) further agree to hold the aforementioned parties harmless from any claim for loss, injury or damage to this dog.

Additionally, I (we) hereby assume the sole responsibility for and agree to indemnify, defend and save the aforementioned parties harmless from any and all loss and expense (including legal fees) by reason of the liability imposed by law upon any of the aforementioned parties for damage because of bodily injuries, including death at any time resulting there from, sustained by any person or persons, including myself (ourselves), or on account of damage to property, arising out of or in consequence of my (our) participation in this event, however such injuries, death or property damage may be caused, and whether or not the same may have been caused or may be alleged to have been caused by the negligence of the aforementioned parties or any of their employees, agents or any other persons. I (WE) AGREE THAT ANY CAUSE OF ACTION, CONTROVERSY OR CLAIM ARISING OUT OF OR RELATED TO THE ENTRY, EXHIBITION OR ATTENDANCE AT THE EVENT BETWEEN THE AKC AND MYSELF (OURSELVES) OR AS TO THE CONSTRUCTION, INTERPRETATION AND EFFECT OF THIS AGREEMENT SHALL BE SETTLED BY ARBITRATION PURSUANT TO THE APPLICABLE RULES OF THE AMERICAN ARBITRATION ASSOCIATION. HOWEVER, PRIOR TO ARBITRATION ALL APPLICABLE AKC BYLAWS, RULES, REGULATIONS AND PROCEDURES MUST FIRST BE FOLLOWED AS SET FORTH IN THE AKC CHARTER AND BYLAWS, RULES, REGULATIONS, PUBLISHED POLICIES AND GUIDELINES.

Closing Date: September 4, 2019 5:00 PM PST

Mail entry forms with fees to: **Mary Sommer, 1948 Norfolk Dr, Lodi, CA 95242**

I ENCLOSE \$ _____ for entry fees. **Make checks payable to: SJDTC**

IMPORTANT-Read Carefully Instructions on Reverse Side Before Filling Out.

(PLEASE PRINT)

BREED		VARIETY	SEX
DOG SHOW CLASS	CLASS DIVISION	JR. SHOWMANSHIP CLASS	NAME OF JUNIOR HANDLER (if any)
OBEDIENCE CLASS (Jump Height)		ADDITIONAL OBEDIENCE CLASS	ADDITIONAL OBEDIENCE CLASS
RALLY CLASS (Jump Height)		ADDITIONAL RALLY CLASS	JR. HANDLER NUMBER
FULL NAME OF DOG			
Enter number here <input type="checkbox"/> AKC REG NO. <input type="checkbox"/> AKC LITTER NO <input type="checkbox"/> ILP NO <input type="checkbox"/> FOREIGN REG NO. & COUNTRY		DATE OF BIRTH PLACE OF BIRTH <input type="checkbox"/> USA <input type="checkbox"/> Canada <input type="checkbox"/> Foreign	
BREEDER			
SIRE			
DAM			
ACTUAL OWNER(S) _____ (Please Print)			
OWNER'S ADDRESS _____			
CITY _____		STATE _____	ZIP _____
PHONE NUMBER _____		ALTERNATE PHONE _____	

NAME OF OWNER'S AGENT (IF ANY) AT THE SHOW _____

I CERTIFY that I am the actual owner of the dog, or that I am duly authorized agent of the actual owner whose name I have entered above. In consideration of the acceptance of this entry, I (we) agree to abide by the rules and regulations of The American Kennel Club in effect at the time of this event, and by any additional rules and regulations appearing in the premium list for this event, and further agree to be bound by the "Agreement" printed on the reverse side of this entry form. I (we) certify and represent that the dog entered is not a hazard to persons or other dogs. This entry is submitted for acceptance on the foregoing representation and Agreement. I (we) agree to conduct myself (ourselves) in accordance with all such Rules and Regulations (including all provisions applying to discipline) and to abide by any decisions made in accord with them.

SIGNATURE or owner of his/her agent duly authorized to make this entry _____

TELEPHONE _____

E-MAIL Address (An acknowledgement or receipt of entry may be sent to this e-mail address): _____

If this entry is for Jr. Showmanship, please give the following information:

JR's DATE OF BIRTH _____

AKC JUNIOR HANDLER NUMBER _____

ADDRESS _____

CITY _____ STATE _____ ZIP _____